

B/10911/110 A / 9221. 01/04/92

Planning Permit No. **APPROVED**
 SUBJECT TO THE CONDITIONS IN THIS OFFICE LETTER.
 No. 12255/91, Date 11/04/92
 B. Narasimhan
 FOR MEMBER SECRETARY
 MADRAS METROPOLITAN
 DEVELOPMENT AUTHORITY
 MADRAS - 600 008.

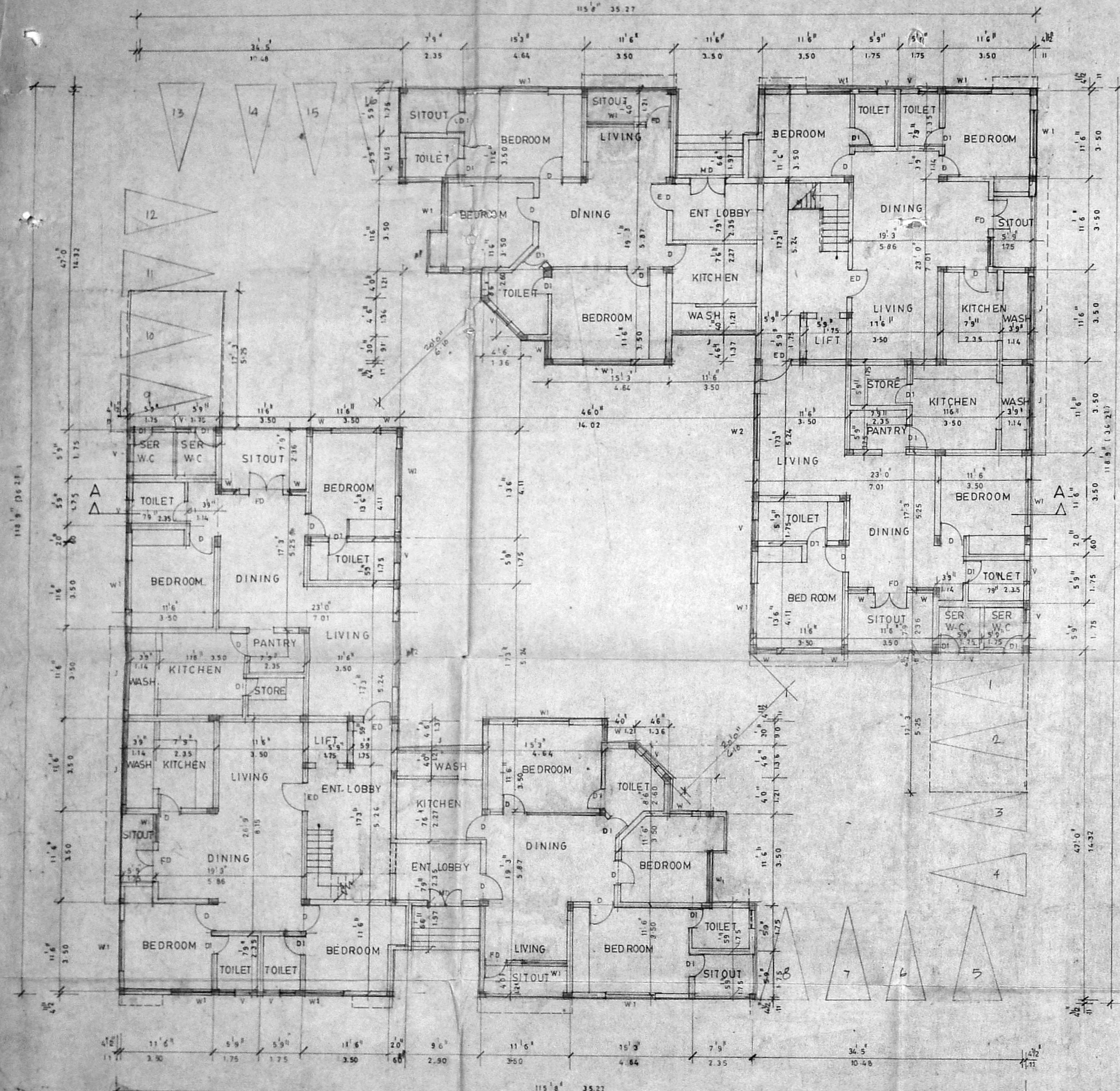

GROUND FLOOR PLAN

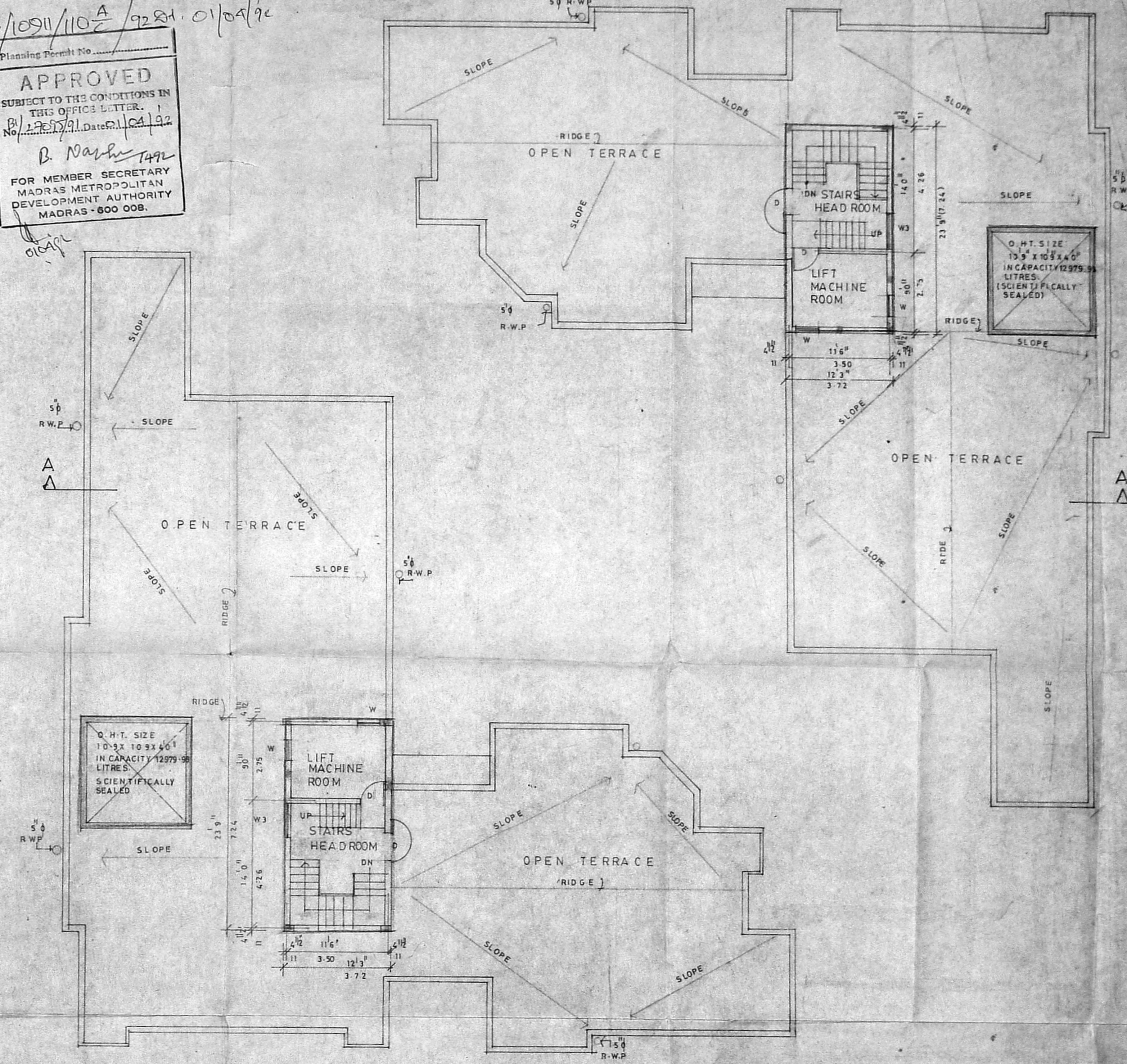

TERRACE FLOOR PLAN

SCHEDULE OF JOINERY		
TYPE	DESCRIPTION	SIZE
FD	FRENCH DOOR	4'0" x 7'0"
ED	DOOR	3'6" x 7'0"
D	DOOR	3'0" x 7'0"
D1	DOOR	2'6" x 7'0"
W	WINDOW	2'3" x 4'6"
W1	WINDOW	6'0" x 4'6"
W2	WINDOW	8'0" x 4'6"
V	VENTILATOR	2'3" x 3'0"
J	JALLI	10'9" x 3'6"
W3	WINDOW	4'0" x 4'6"

COLOUR INDICATION	
PROPOSED	—
ACCESS ROAD	—
SEWER LINE	—
PLOT BOUNDARY	—

B. Narasimhan
 S. S. RAJASHEKAR
 OWNERS SIGNATURE

B. Narasimhan
 B. NARASIMHAN ARCHT.
 ARCHT. & ENGINEER
 CLASS - II No. 385/191
 62, C.P. RAMASWAMY ROAD
 MADRAS - 18, PH. 457465
 LICENSED SURVEYOR

nataraj & venkat
 Architects
 62 C.P. Ramaswamy road
 Alwarpet
 MADRAS - 600 018

JOB TITLE
PROPOSED APARTMENTS AT
PLOT N 0:38, 4th SEAWARD ROAD,
VALMIKI NAGAR, SURVEY NO: 210/2
THIRUVANMIYUR VILLAGE,
SAIDAPET TALUK CHINGLEPUT
DISTRICT

DRAWING TITLE
CORPORATION DRAWING
GROUND FLOOR PLAN &
ROOF PLAN

DRAWN	MANO	CHECKED
SCALE	1" = 8'0"	DATE 17.5.91

TYPE	DESCRIPTION	SIZE
FD	FIRE FIGHTER DOOR	4'0" x 7'0"
ED	EMERGENCY DOOR	3'6" x 7'0"
D	DOOR	3'6" x 7'0"
D1	DOOR	3'6" x 7'0"
W	WINDOW	23' x 4'0"
W1	WINDOW	6'0" x 4'6"
W2	WINDOW	8'0" x 4'6"
V	VENTILATOR	23' x 3'0"
J	R-C JALY	10'9" x 3'6"

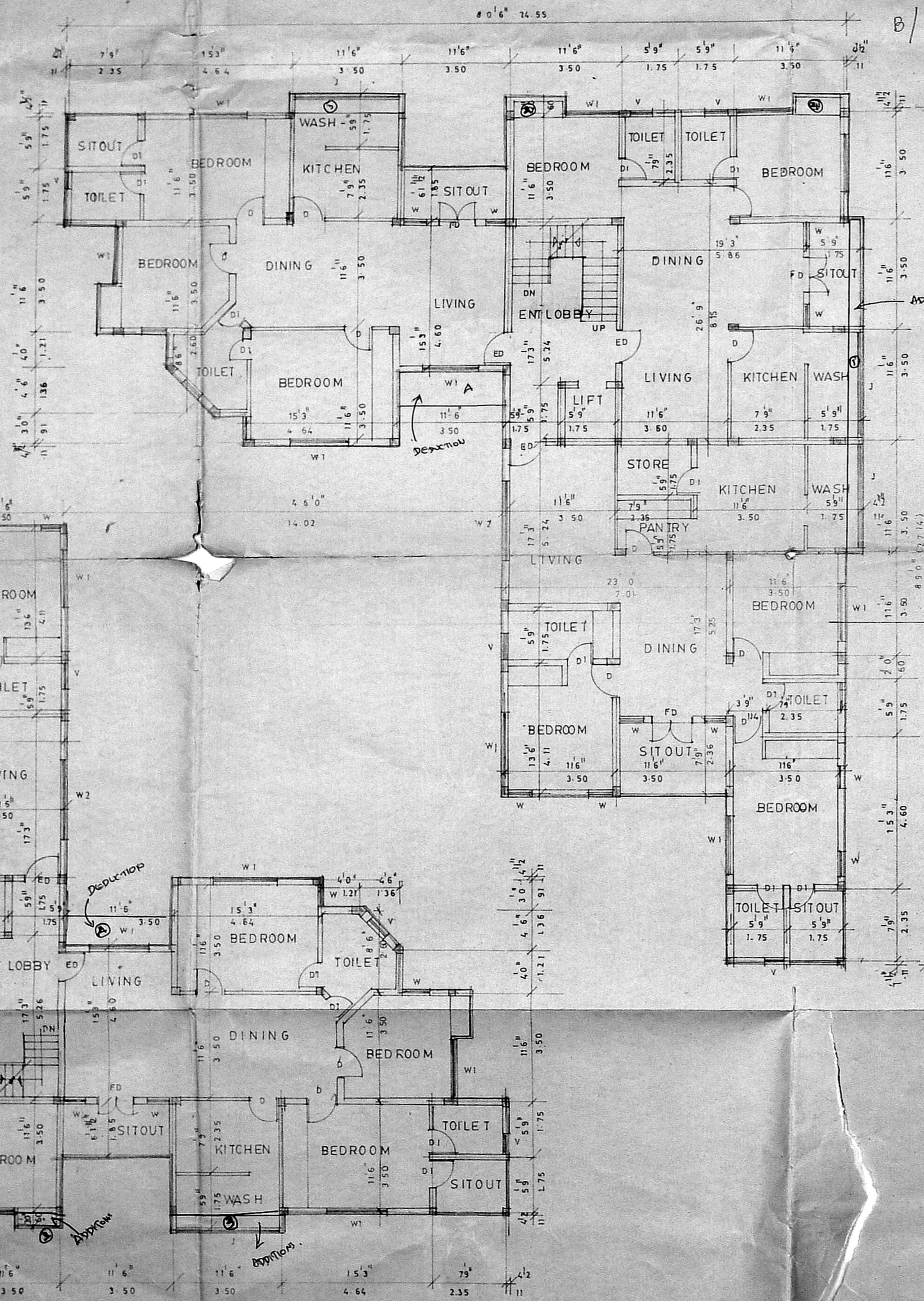
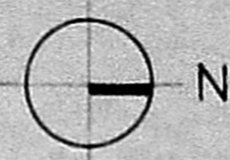

TYPICAL FLOOR PLAN (1st, 2nd & 3rd)

Planning Permit No.
APPROVED
 SUBJECT TO THE CONDITIONS IN THIS OFFICE LETTER.
 No. 10911/10 P/C/92 Dt. 01/02/2020
 FOR MEMBER SECRETARY
 MADRAS METROPOLITAN
 DEVELOPMENT AUTHORITY
 MADRAS - 600 008.

PLAN OF SEPTIC TANK

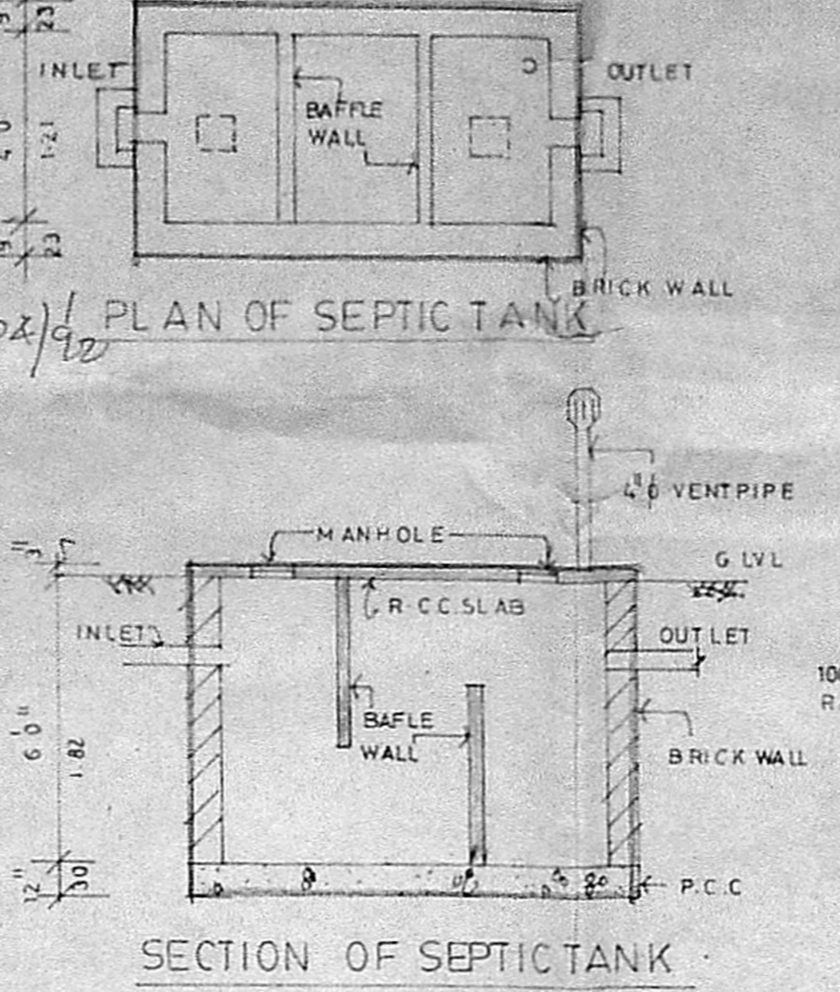

SECTION OF SEPTIC TANK

COMPOUND WALL DETAIL

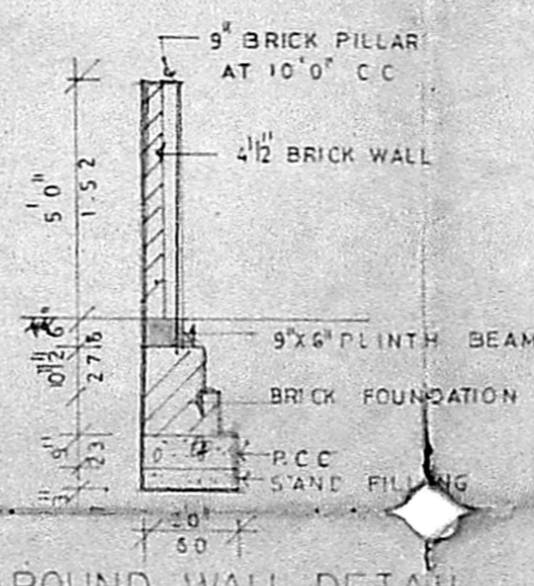

TYPICAL FOUNDATION DETAIL

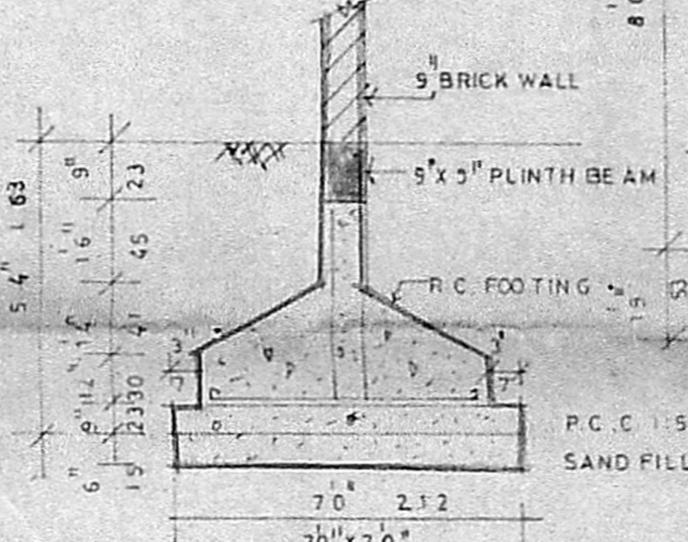

SECTION AT 1-1

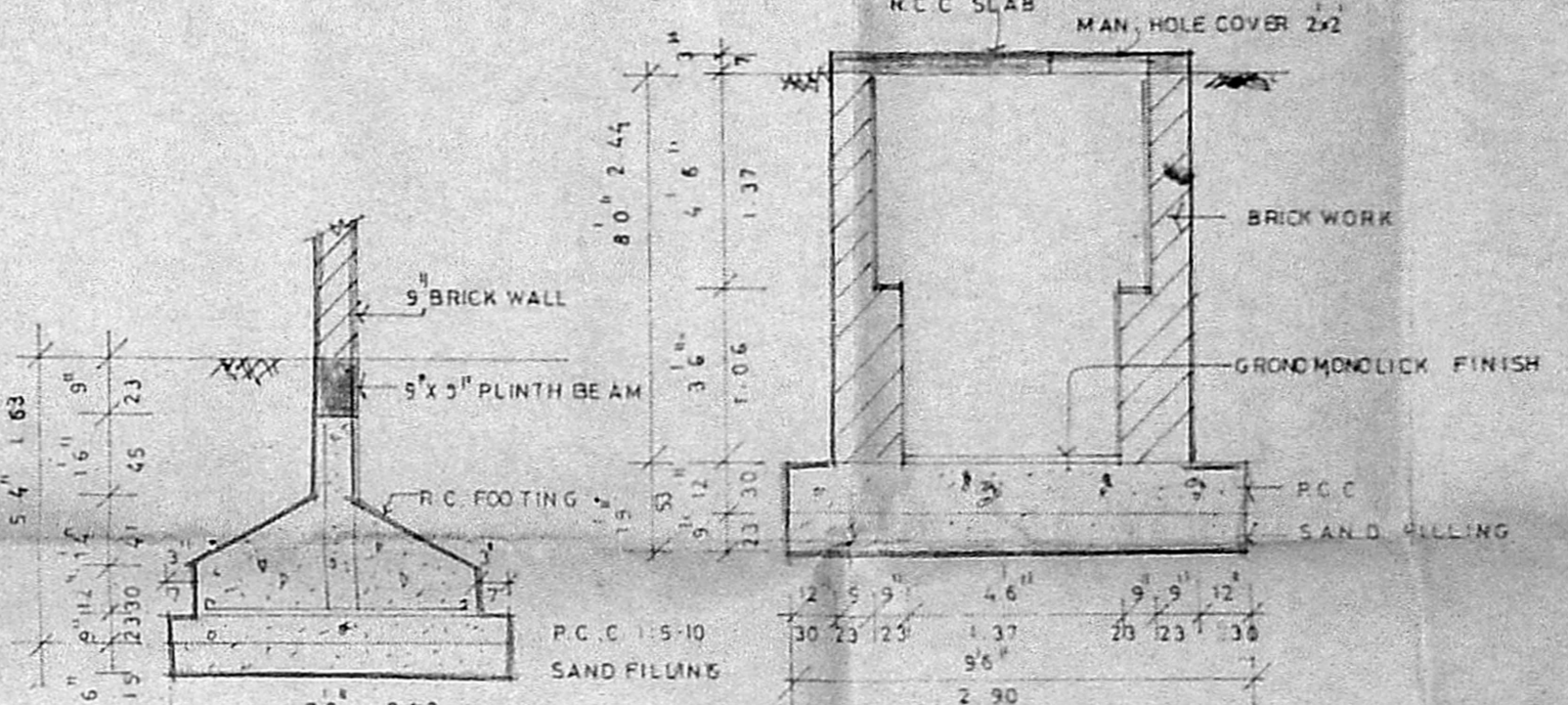

PLAN OF SUMP

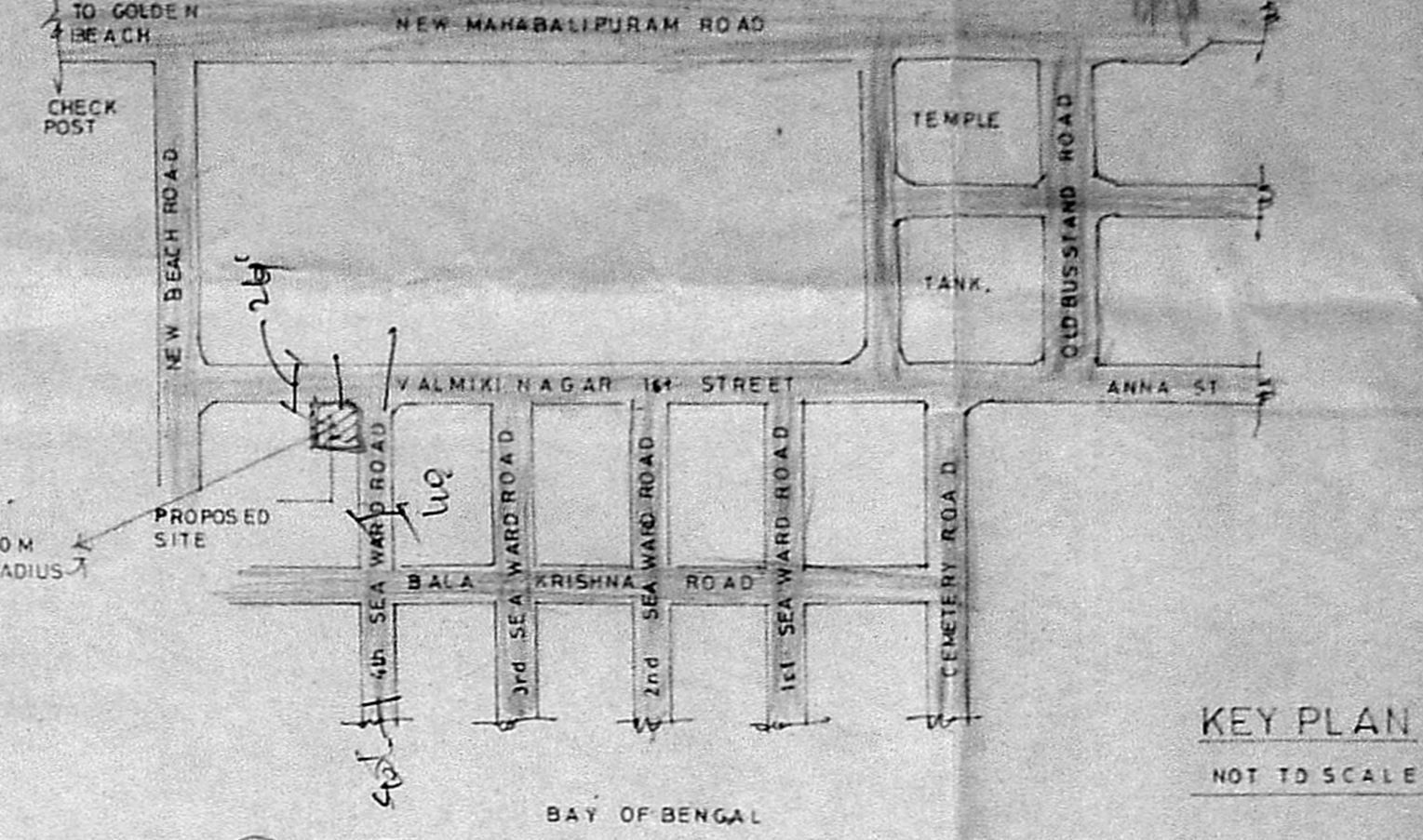
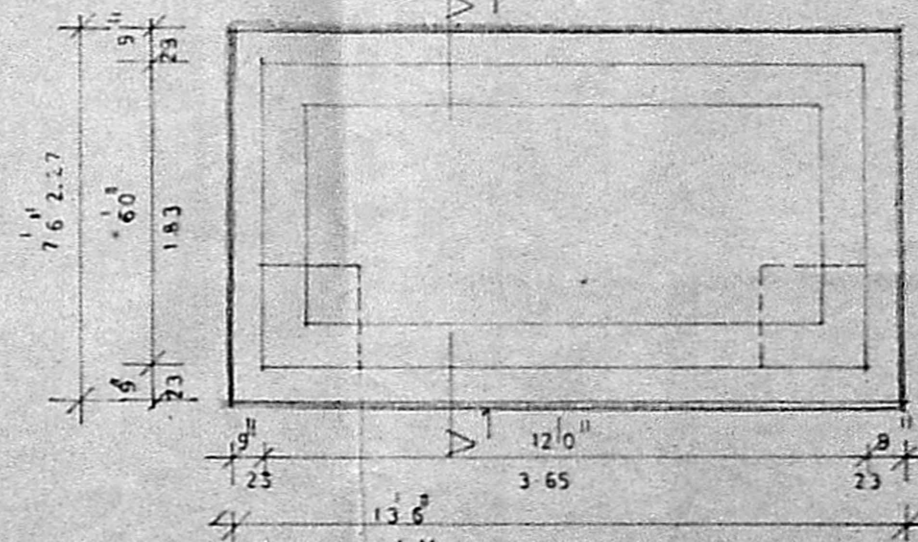

KEY PLAN NOT TO SCALE

COLOUR INDICATION

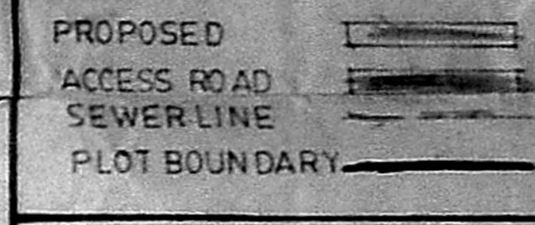

OWNERS SIGNATURE
S. S. Rajasekar
 (S.S. RAJASEKAR)

LICENSED SURVEYOR
Venkataraman
 ARCHITECT & LICENSED SURVEYOR
 Class A No. 125 P/22
 82, C.P. RAMASWAMY ROAD
 MADRAS - 18. PH. 457465

nataraj & venkat
 Architects
 62C.P. Ramaswamy road
 Alwarpet
 MADRAS - 600018
 JOB TITLE
 PROPOSED APARTMENTS AT
 PLOT NO: 38, 4th SEAWARD ROAD
 VALMIKI NAGAR, SURVEY NO-210/2
 THIRUVANMIYUR VILLAGE,
 SAIDAPET TALUK, CHINGLEPUT
 DISTRICT.

DRAWING TITLE
 CORPORATION DRAWING
 TYPICAL FLOOR PLAN

DRAWN MANO CHECKED
 SCALE 1"=30' DATE 25.6.91

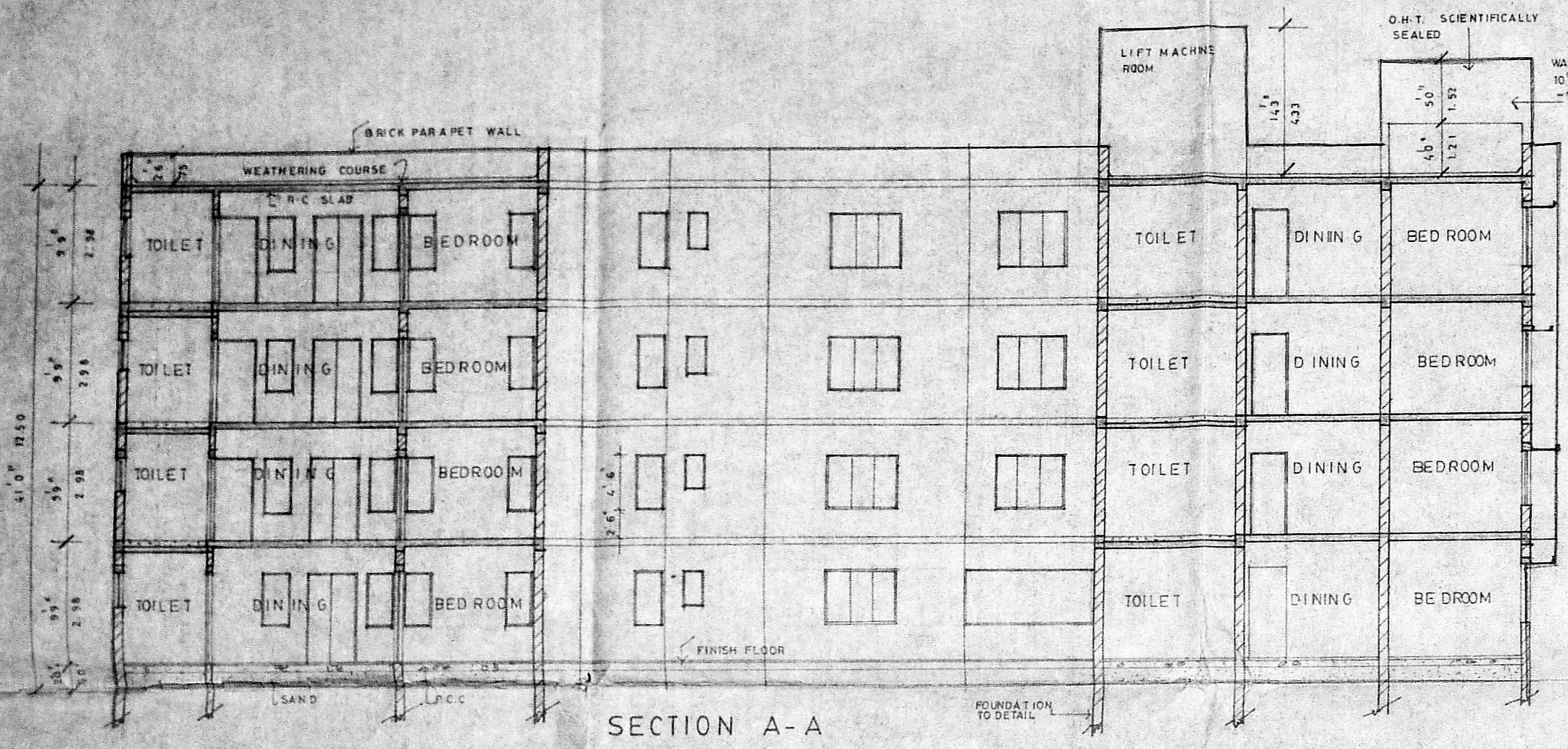

SECTION A-A

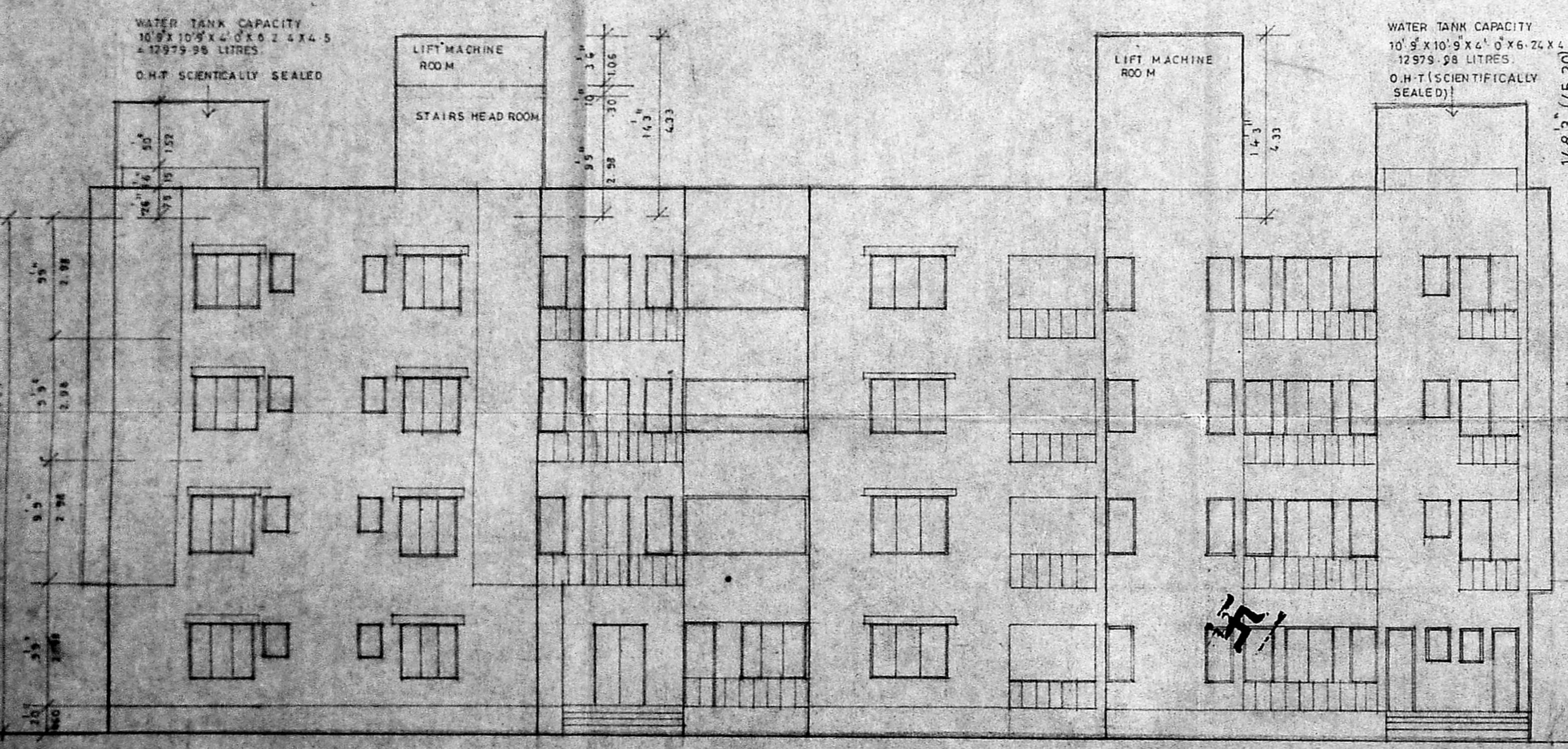

WEST SIDE ELEVATION

B/10911/110 C/92 dt. 01/04/92

Planning Permit No.
APPROVED
 SUBJECT TO THE CONDITIONS IN THIS OFFICE LETTER.
 No. B/10911/110 C/92 dt. 01/04/92
 FOR MEMBER SECRETARY
 MADRAS METROPOLITAN
 DEVELOPMENT AUTHORITY
 MADRAS - 600 008.

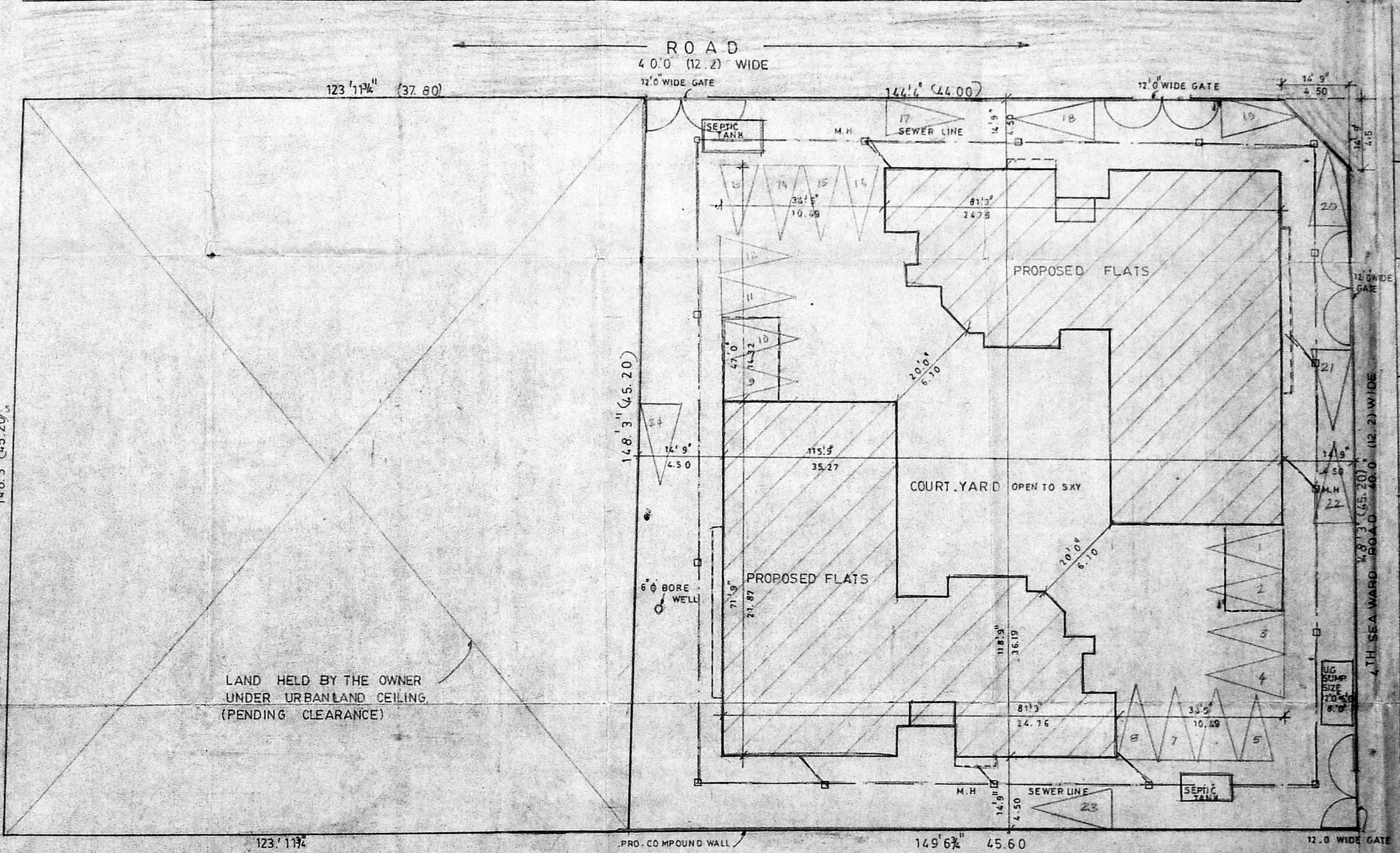

LAND HELD BY THE OWNER
 UNDER URBAN LAND CEILING
 (PENDING CLEARANCE)

SITE PLAN
 SCALE 1"=100'

AREA STATEMENT	
34 FT. 38 IN.	
PLOT AREA	21520.00 2000.00
E.S.I. AREA	32280.00 3000.00
GROUND FLOOR	7428.40 620.37
FIRST FLOOR	8233.26 763.43
SECOND FLOOR	8233.26 763.43
THIRD FLOOR	8233.26 763.43
TOTAL AREA	32456.18 2987.56
E.S.I. AREA	
(PLOT AREA x 1.5)	32280.00 3000.00
NON F.S.I. AREA	132.25 12.28
COVERED CAR PARKING	422.62 39.27

- PROPOSED ACCESS ROAD
- SEWER LINE
- PLOT BOUNDARY

OWNERS SIGNATURE (S. RAJASEKAR)

LICENSED SURVEYOR
 V.S. NATARAJ MARCH
 Architect, Licensed Surveyor
 Class-I, No. 105, 111, 112
 62, C.P. RAMASWAMY ROAD,
 MADRAS-16 (IN) 427449

nataraj & venkat
 Architects
 62 CP Ramaswamy road
 Alwarpet
 MADRAS 600 018

JOB TITLE
**PROPOSED APARTMENTS AT
 PLOT NO: 38 4th SEWARD ROAD
 VALMIKI NAGAR SURVEY NO 210/2
 THIRUVANMIYUR VILLAGE,
 SAIDAPET TALUK, CHINGLEPUT
 DISTRICT.**

DRAWING TITLE
CORPORATION DRAWING

DRAWN MAND
 SCALE 1:80
 CHECKED
 DATE 27.6.91